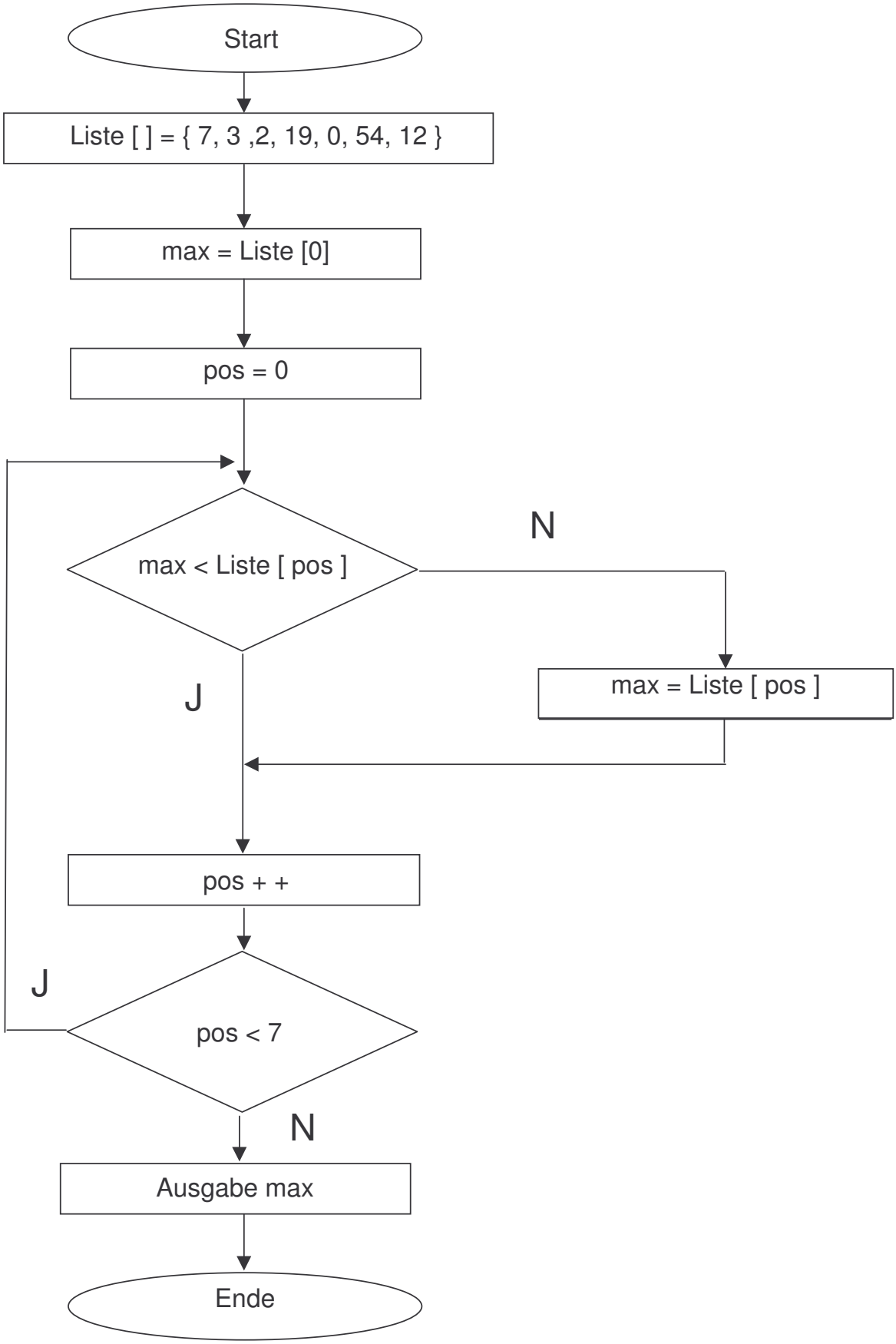
Start
Liste [ ] = { 7, 3 ,2, 19, 0, 54, 12 }
max = Liste [0]
pos = 0
max < Liste [pos]
N
max = Liste [pos]
J
pos + +
J
pos < 7
N
Ausgabe max
Ende